Melodía fluente

Néstor Guestrin

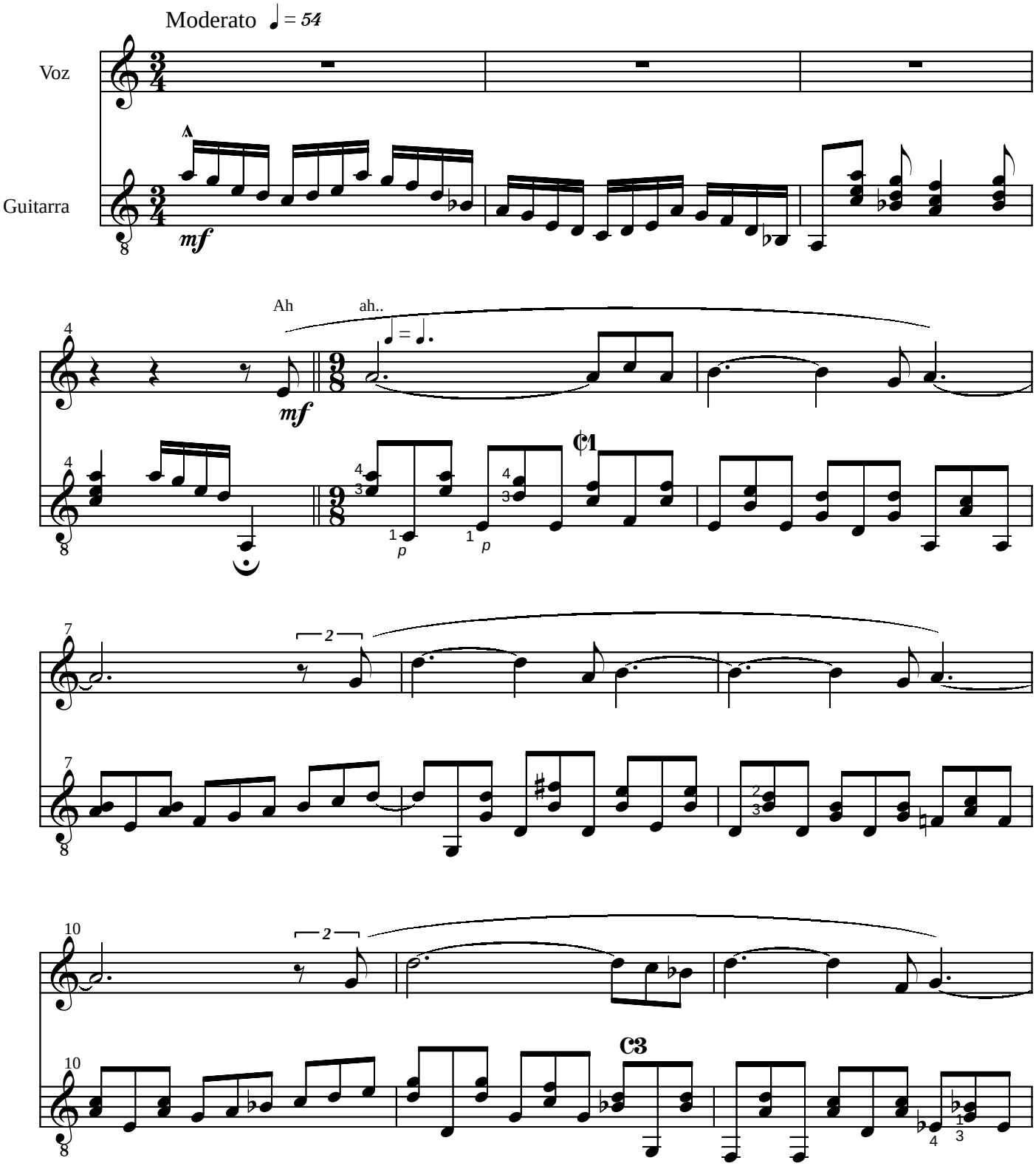

©2005 Néstor Guestrin

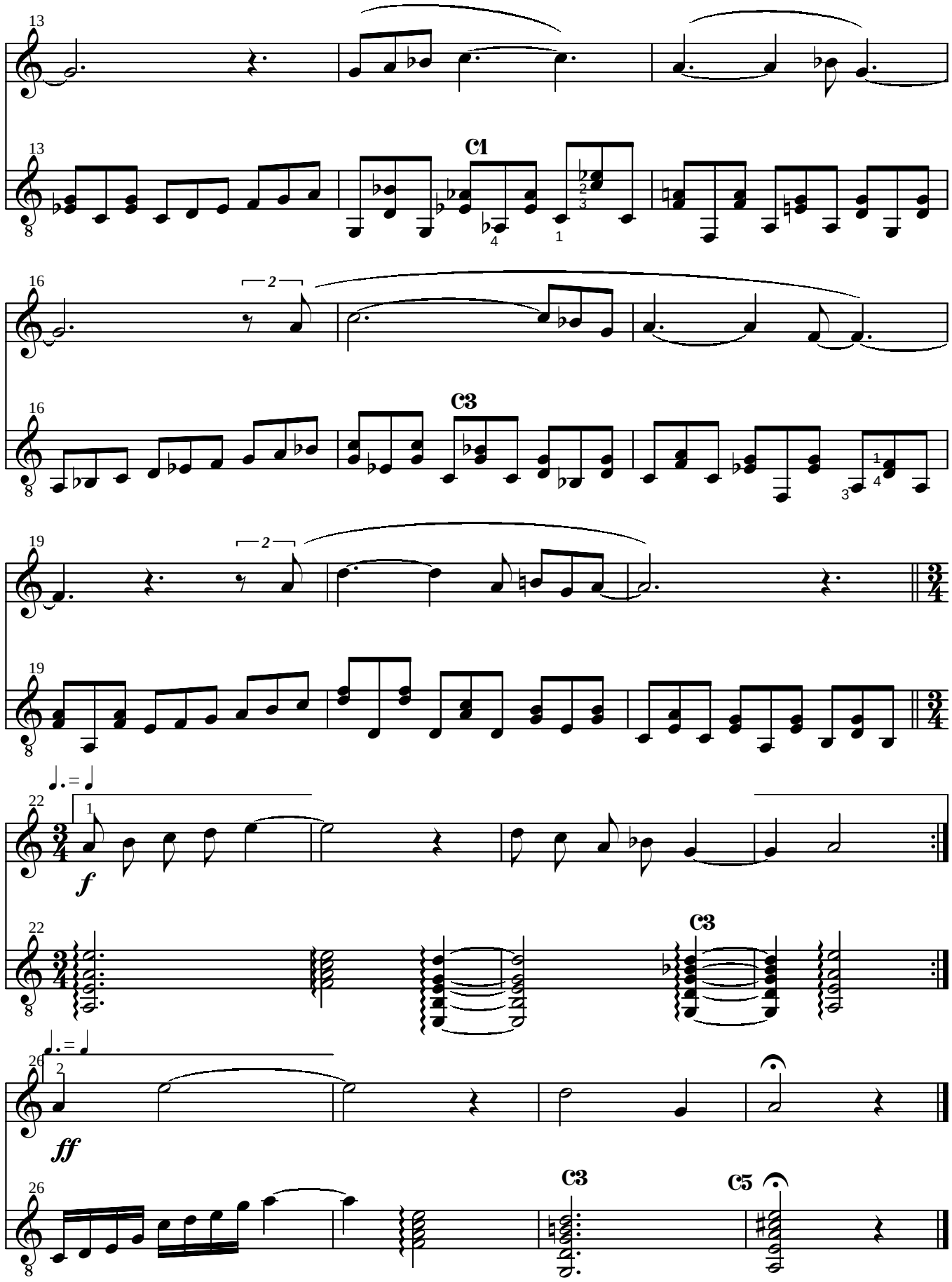

21-06-05